

Project Title:

Turner Residence

Notes:

This drawing and its reproductions are the property of the landscape architect and may not be reproduced, published, or used in whole or in part without the written permission of the landscape architect.

Contact:

Scott Turner  
(770) 783-0223

Project Location:

720 Lake Mist Cove  
Milton, GA 30004

Drawn By:

Miller Landscape

Date: 6-15-12

Sheet Title:

Concept Plan

Sheet Number:

1

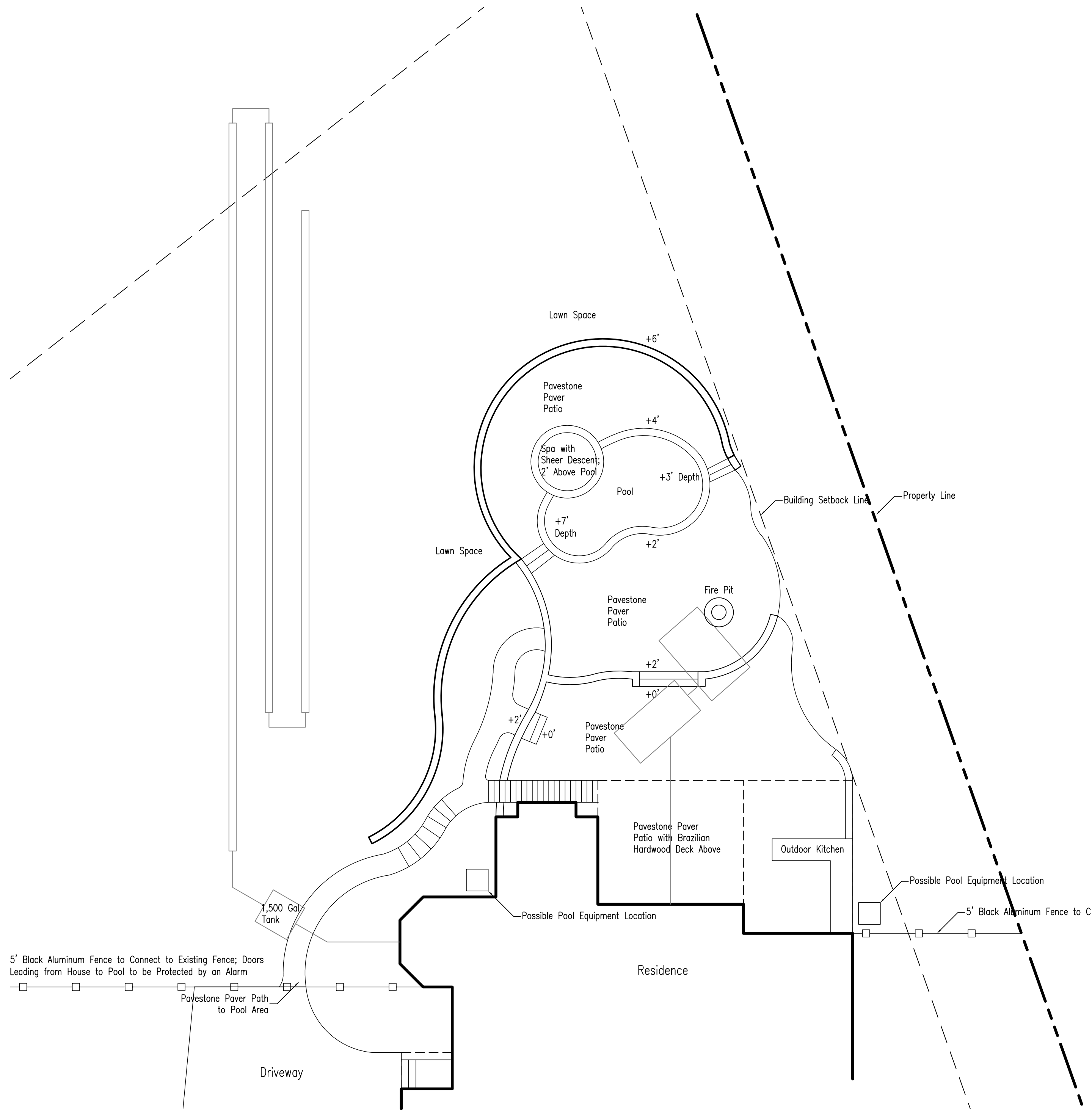

5' Black Aluminum Fence to Connect to Existing Fence; Doors Leading from House to Pool to be Protected by an Alarm

Pavestone Paver Path to Pool Area

Driveway

1,500 Gal. Tank

Lawn Space

Lawn Space

Pavestone Paver Patio

Spa with Sheer Descent; 2' Above Pool

Pool

Pavestone Paver Patio

Fire Pit

Pavestone Paver Patio

Pavestone Paver Patio

Pavestone Paver Patio with Brazilian Hardwood Deck Above

Outdoor Kitchen

Residence

Possible Pool Equipment Location

Possible Pool Equipment Location

5' Black Aluminum Fence to C

Building Setback Line

Property Line

